

## ORGANISATION PROFILE



Name of the Organisation	: JOYGRAM SOCIAL WELFARE SOCIETY
Address	: Vill - Joygram, P.O - Chakpatli, P.S - Hasnabad, Dist - North 24 Parganas, Pin - 743426
Contact Person & Position	: Ariful Islam Mandal - Secretary and Founder
Legal Status	: Regd. under Societies Act XXI of 1860, No. - S/IL/ 96799
Income Tax	: Under Process
Name of the Bank A/C	: State Bank of India - Taki Branch IDBI Bank - Sankchura
Telephone	: 9635606677
Email	: joygramsocialwelfare@gmail.com arifulislamandal@gmail.com
Website	: Under Process

### HISTORY:

Joygram Social Welfare Society is established in the year 2012 by an initiative of a group of Teacher's, social workers and officers some of whom are disable, orphan, education, health with an objective to uplift the lives of marginalized section of society.

As we the society works in free surgical operations like - any type of surgical operations below 14 years of age. Surgical operation for all age groups as eye testing, joining abnormal lips (thotkata), Surgery of inner portion of the mouth (Tagrakata), artificial limbs and hands installation etc. To perform all the social works easily we require one medical van in this regard.

The drinking water of Hasnabad area is salty and full of arsenic. Those who have money are surviving by buying drinking waters. but who have not are being forced to drink the poison and slowly slowly going towards death. We have Ichamati river with plenty of water is it. If one water treatment will be established there, it will be very helpful for the poor people.



From last few months we JSWS workers already started free coaching classes for the poor under privileged and orphan students of there area. Also we have already taken all responsibilities to fulfill all needs of four (4) girls child from feeding, clothing to education and marriage. But the problem is we have no permission for orphanage. As we want to establish an orphanage we require a permission as soon as we get it, we will continue the social work towards giving shelter the orphan people.

Now started disable school at area because no disable school under 30 K.M. center around. This society is running 130 self help group.

### VISION:

To promote a society in which everybody including orphan, disable, SHG, students and poor, marginalized and dis-advantaged communities have equal opportunities and facilities and work to their potential and be self-reliant with justice, equity and pride.

### MISSION:

Enhancing the life standard in qualitative and quantitative terms so as to integrate the marginalized and vulnerable sections and help them to participate in the mainstream society.

### OBJECTIVES:

- ⇒ Empowerment of marginalized and dis-advantaged groups and strengthening efforts to build self-reliance and to bring them to the mainstream of society.
- ⇒ To promote the development of children, dropout children, women, orphan, disabled persons, SHG and backward communities.
- ⇒ To promote their participation in education, healthcare and economic activities.
- ⇒ To promote awareness and education for the target communities.
- ⇒ To promote awareness for cultivation, Agriculture, Self Help Group for the target area and communities.

### STRATEGY:

Sustainable community based initiatives for development of the target group through education, health, SHG, cultivation, agriculture, economic and social development efforts.

### AREA OF OPERATION:

The organisations focus has been North 24 Parganas District while its presence is also there in Basirhat Sub Division. The working area is a deliberate selection keeping the geographic, social, economic situation beside the presence of the target communities in those area.



### **SYSTEM IN PLACE:**

- ⇒ Accounting policy
- ⇒ Human Resource Policy
- ⇒ Training and Planning
- ⇒ Financial monitoring
- ⇒ Monitoring and evaluation system for projects
- ⇒ Transparency in management through Credibility Alliance norms

### **ASSETS:**

- ⇒ Land for upcoming residential care centre for distressed children
- ⇒ Office-cum-training centre
- ⇒ 2 Wheelers
- ⇒ Computers and Printers
- ⇒ Vocational Training equipment

### **CAPACITIES OF THE ORGANISATION:**

As a pioneering organization in community based activities working in District of North 24 Parganas Basirhat Sub Division. JSWS has committed manpower, capacities and experience of taking up preventive and care activities on health checkup camp, children operation and HIV/AIDS, rapport with community being its CSR sector.

### **PRESENT ACTIVITIES:**

#### **A: Community based inclusive education for disabled children:**

Inclusive education programme for 50 children with disabilities is being implemented in about 20 villages in Hasnabad, Hingalganj, Sandeshkhali, Basirhat block area with support for pre school and at school education of disabled children, capacity building of the teachers, adoptive material for disabled children and community mobilization.

#### **B: Free Coaching Class:**

From last few years we JSWS workers already started free coaching classes for the school dropout children, poor and orphan students of there area. Now number of students 30. Also we have already taken all responsibilities to fulfill all needs of four (4) girls child from feeding, clothing to education and marriage and we have support 23 orphan children regularly (per month) as possible.

#### **C: Operation :**

As we the society works in free surgical operation like any type of surgical operation below 14 years of age. Surgical operation for all age group as eye testing, cataract operation. Joining abnormal lips (Thotkata), surgery of inner portion of the mouth (tagrakata), surgery of appendicitis, tumour, heart and artificial limbs and hands installation etc.



### **SELFHELP GROUP IN 30 VILLAGES:**

Selfhelp group of women have been formed in 30 village and additionally 15 groups have been formed in Patlikharpur G.P and Rupamari G.P urban areas in association with Nabard and N.Y.K project of Patlikharpur Gram Panchayet.

### **INCOME GENERATION TRAINING FOR DISABLED PERSONS AND WOMEN:**

Vocational training are given for disabled persons and women in various trades like Tailoring, Basket making etc.

### **MEDICAL CAMPS AND HEALTH CARE PROGRAMME S:**

Availability of sophisticated medical equipment and valuable medicines from our organisation to conduct regular medical camps in rural remote village covering 300-350 persons in each camp and free of cost.

### **PROJECT MONITORING AND EVALUATION (PME) SYSTEM:**

Monitoring is a regular exercise in which staff and the target group has well defined role and participation. Monitoring includes maintenance of client profile and records by client and his family while at office by respective field staff.

### **TRAINING / WORKSHOP CONDUCTED BY JSWS:**

Income generation - Tailoring Training - Through expert Mr A. K. Alauddin.

Poultry observe training - Through expert Mr. Nireh Kumar Baidhya.

In-service teachers workshop for orientation & mobility.

### **MEMBERSHIP IN NETWORKS:**

Nehru Yuba Kendra (Govt. of India)

Niti Agrog (Govt. of India)

NGO Federation (Kolkata)

NGO and Community Groups



**COMPLETED PROJECTS:**

Name of the Projects	Funding Partner's
Community awareness and education camping on EYE, Dental Camp, Self Help Group, Development Training, Tailoring Training, Disble School, Orphans Support, Medical Camp	Local, Collection, Member, Subscription
Multitype awareness camp	Consumer Affairs Department Govt. of West Bengal

**EXECUTIVE COMMITTEE:**

Sl. No.	Name	Designation	Sex
1	Mr. Ariful Islam Mandal	Secretary	Male
2	Mr. Niresh Kumar Baidhya	President	Male
3	Ms. Papia Sultana	Vice President	Female
4	Mr. Romeo Mondal	Asst. Secretary	Male
5	Mr. Pear Ali Gaine	Treasurer	Male
6	Ms. Aleya Bewa	Member	Female
7	Mr. Anup Kumar Mandal	Member	Male
8	Mr. Iqaz Ahmed Gaine	Member	Male
9	Mr. Hedayetulla Siddique	Member	Male



**ORGANISATION STRUCTURE :**

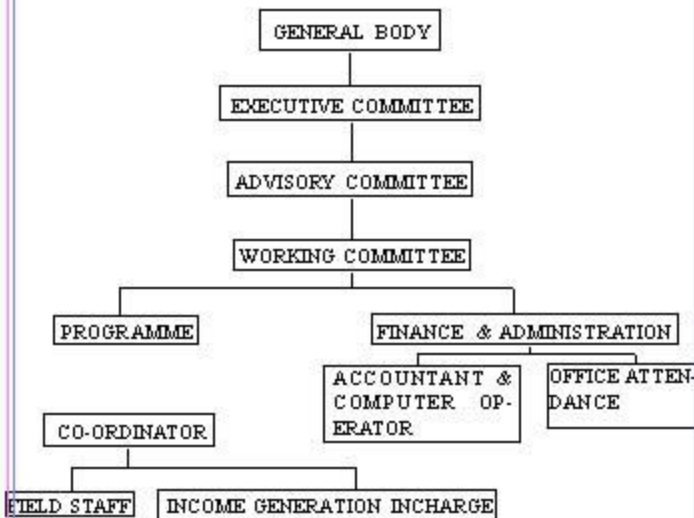



### MANPOWER:

Joygram Social Welfare Society has at present 10 staff members at its headquarters while another 10 member at its two branch office (5+5), in Basirhat Sub Division of North 24 Parganas District a Bangladesh Border area, with total staff strength of 20 members in which 70% are men and 30% are women.

Sl. No.	Name of the Professional	Designation	Sex	Work Experience
1	Mr. A.I. Mondal	Executive director	Male	10 years
2	Mr. N.K. Baidhya	Programme Incharge	Male	10 Years
3	Mr. A.K. Mondal	Programme Coordinator	Male	5 Years
4	Mr. R. Mondal	Public Relation	Male	3 Years
5	Mr. P. A. Gaine	Public Relation	Male	3 Years
6	Ms. S. Khatun	Field Staff	Female	2 Years
7	Mr. S. Das	Computer Operator	Male	5 Years
8	Ms. P. Sultana	Field Staff	Female	3 Years
9	Ms. S. Ray	Field Staff	Male	2 Years
10	Mr. G. Gazi	Field Staff	Male	3 Years
11	Ms. F. Bibi	Field Staff	Female	4 Years
12	Mr. R. Gaine	Field Staff	Male	3 years